

PLAN SHOWING THE PROPOSED CONSTRUCTION AT T.S NO 1302  
 THIRUVALLUVAR STREET KARAYANCHAVADI POONAMALLEE MADRAS 56

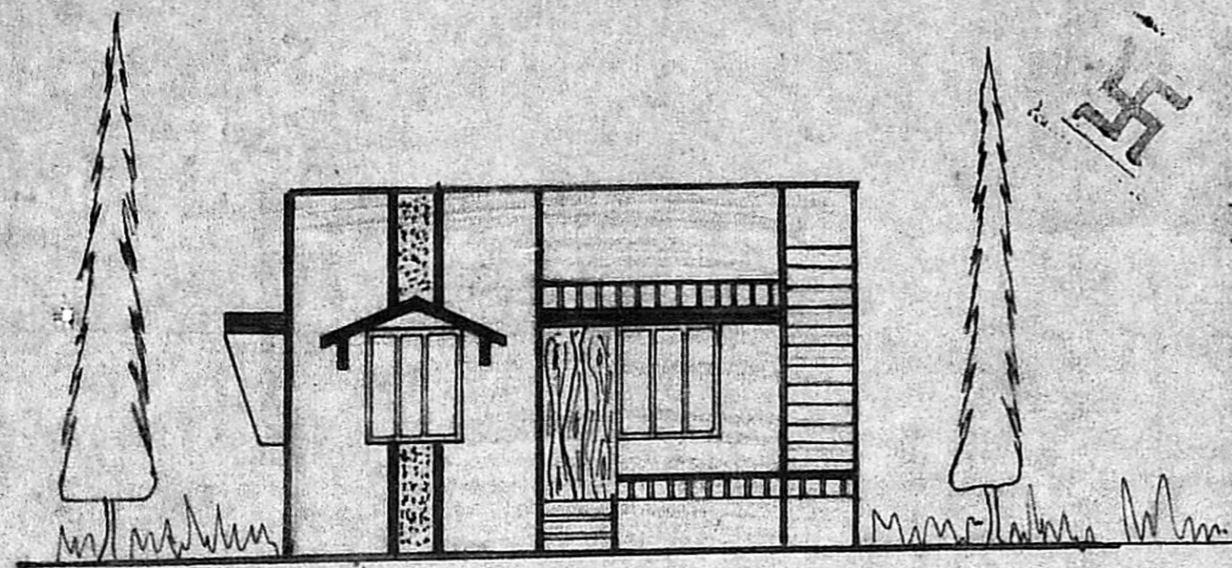

ELEVATION

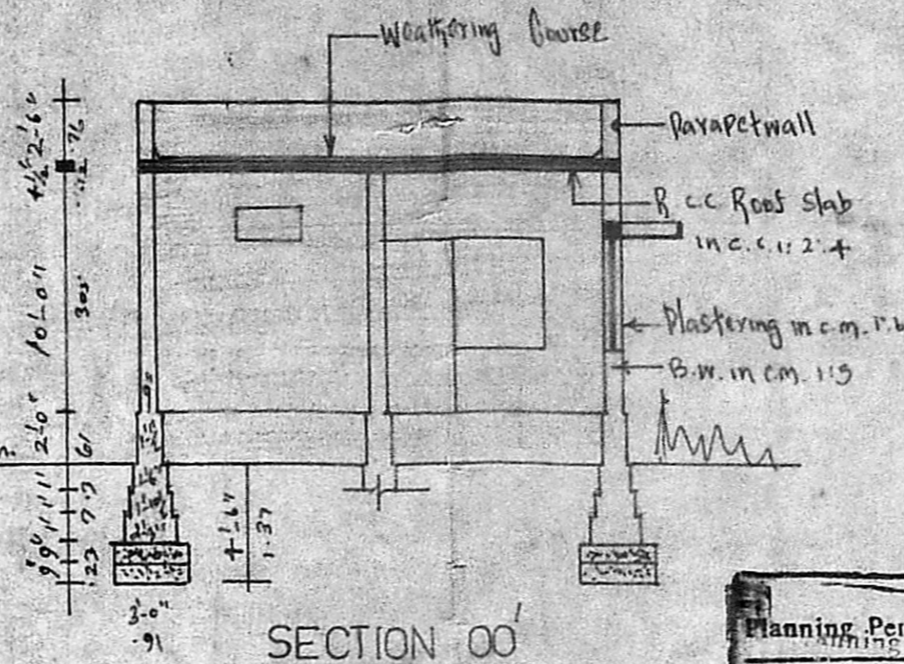

SECTION 00

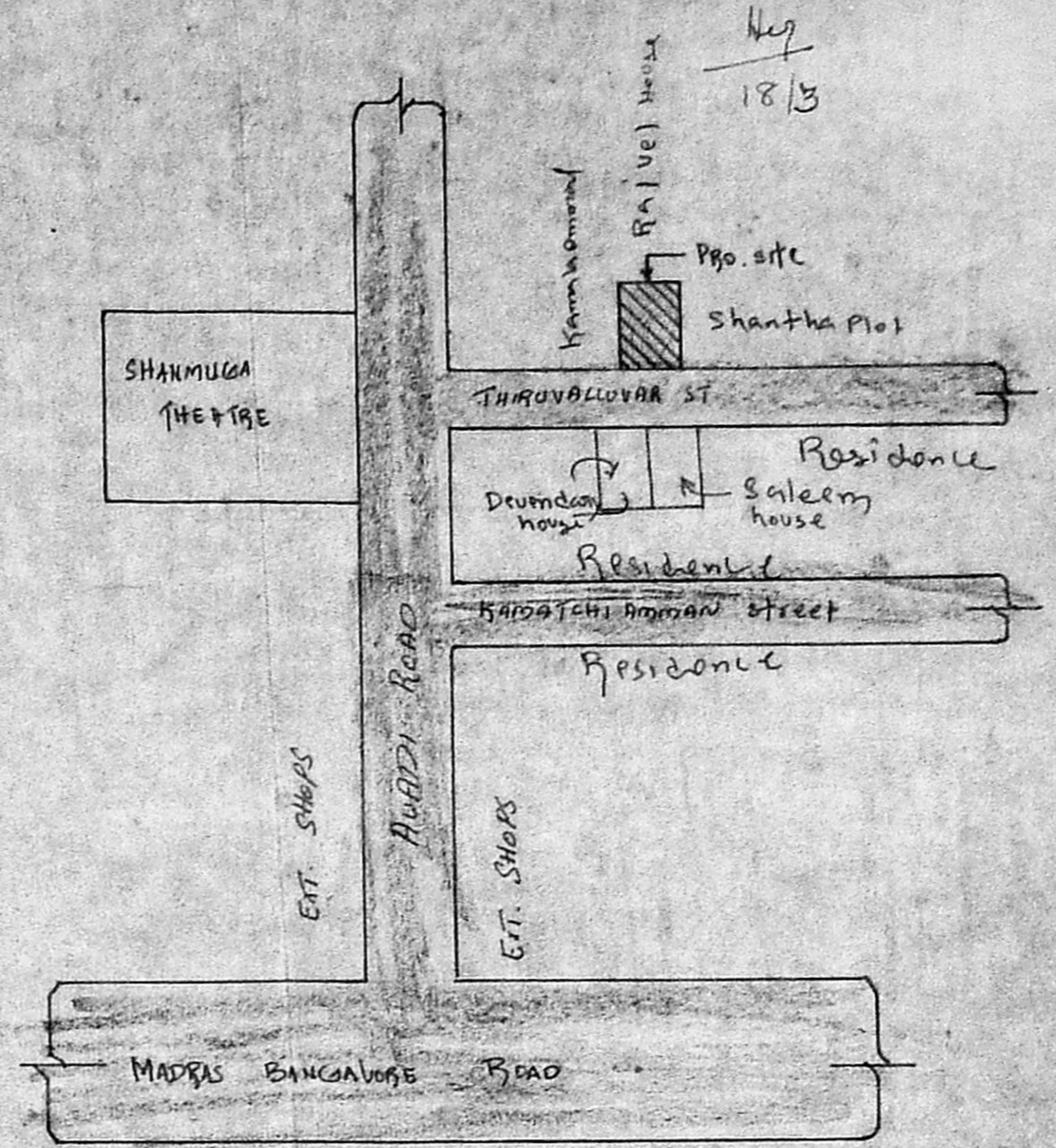

TOPO PLAN

Planning Permit No. A/283/92  
**APPROVED**  
 SUBJECT TO THE CONDITIONS IN THIS OFFICE LETTER.  
 Nov 24 1994 / Dec 13 1992  
 FOR MEMBER SECRETARY  
 MADRAS METROPOLITAN DEVELOPMENT AUTHORITY  
 MADRAS 600 008

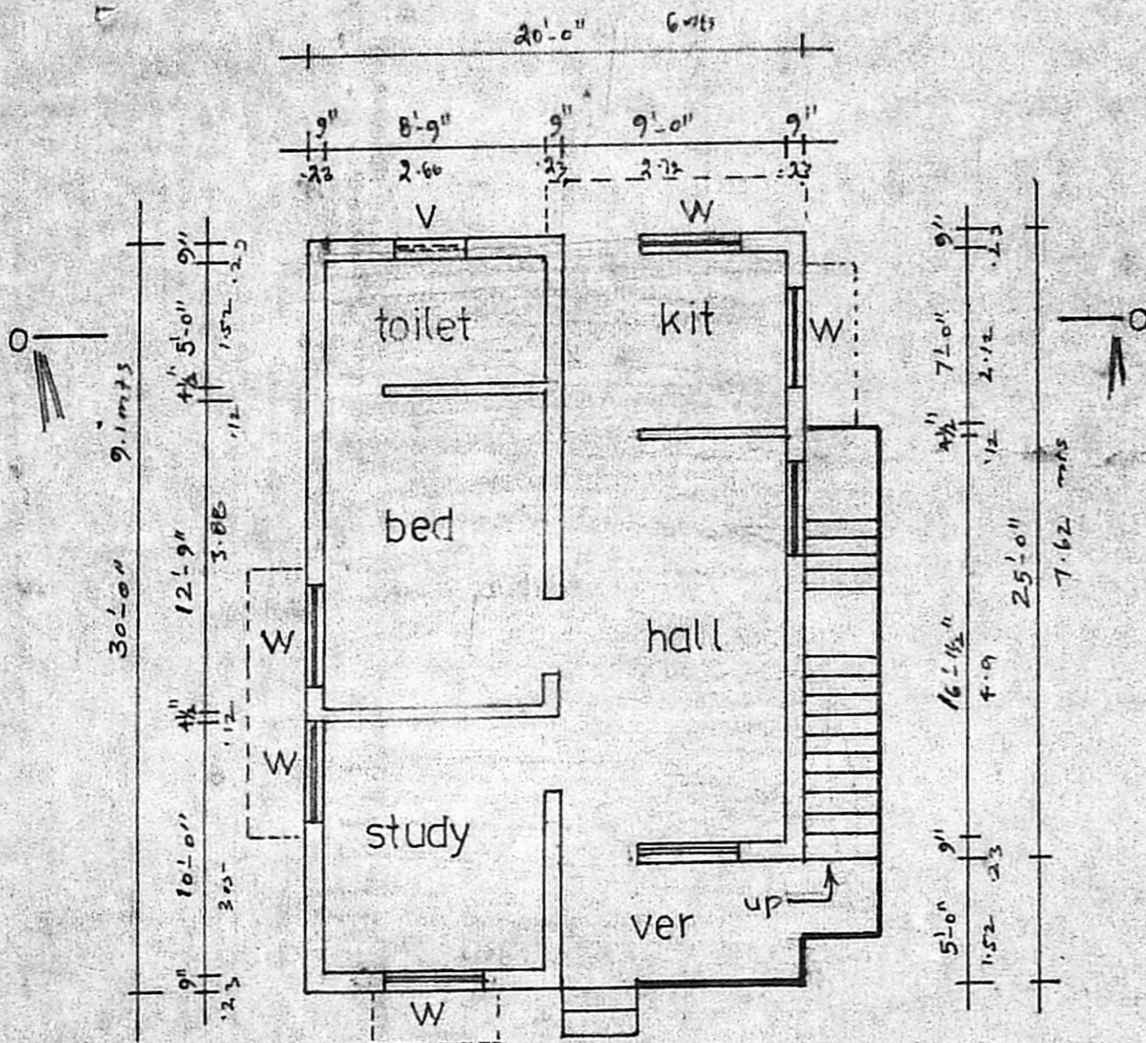

PLAN

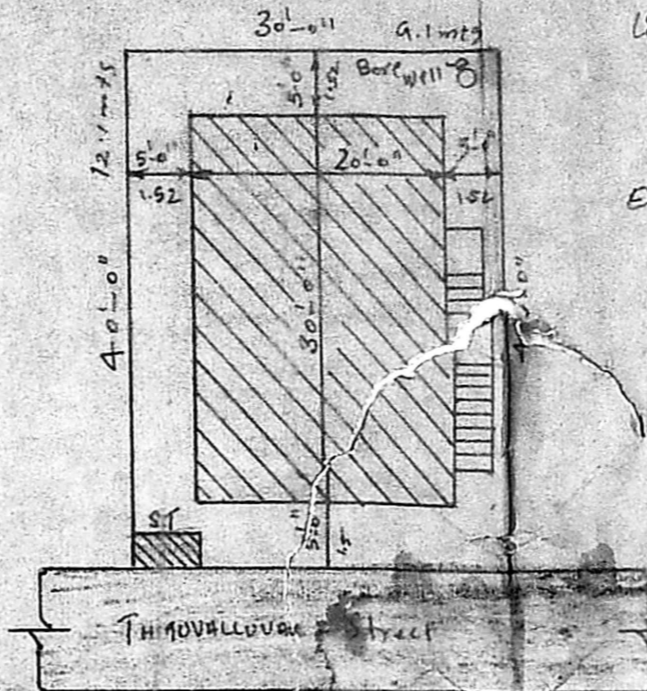

SITE PLAN 1-16

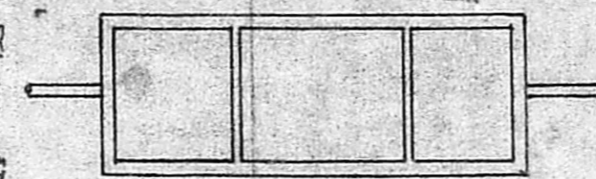

PLAN

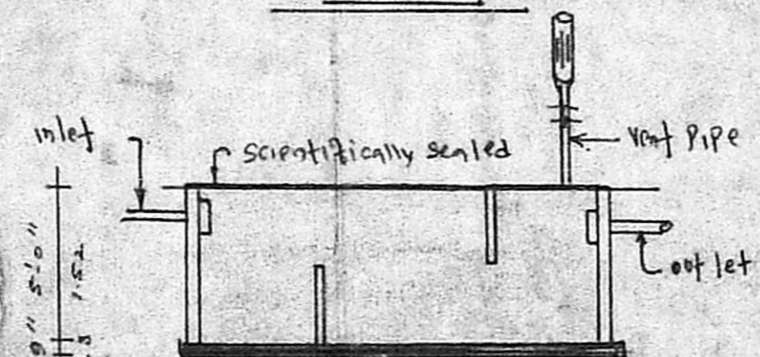

details of septic tank

Area Details		
1200 SFT	Plot	111.4 m <sup>2</sup>
600 SFT	Plinth	55.7 m <sup>2</sup>
REFERENCE		
Door D	3'0" x 7'0"	
Door D <sub>1</sub>	2'6" x 7'0"	
Window W	4'0" x 4'6"	
Ventilator V	3'0" x 1'6"	
OWNER <i>K. Muttam</i>		
<i>J. Augustian Dhiraalyal</i> LICENSED SURVEYOR, POONAMALLEE TOWN PANCHAYAT, ADD. R. C. No. 25/1, No. 60, Queen Victoria Road POONAMALLEE, MADRAS-600 008.		